



Tooth Mould Chart  
Guide for Tooth Form and Size



- ★ Multiple bio-forms of moulds for choice
- ★ Over 35 years' experience in clinical use
- ★ Classical 16 A-D shades and bleach shades available
- ★ Highly cost-effective and reliable



Shandong Huge Dental Material Corporation

Add / No. 68 Shanhai Road, Donggang District, Rizhao City, Shandong Province, 276800, P.R. China.

Tel / +86 (633) 2277268 marketing@hugedental.com www.hugedental.com

Facebook Huge Dental

Instagram Huge Dental

Youtube Huge Dental

## Stable quality, fit user habits

With over 30 years clinical application experience, KAILI has taken into account the improvement of user experience while ensuring high-quality.



## Natural appearance and easy to use



- >> Two-layer effect and multiple familiar moulds
- >> Labeling patent technology without wax, convenient to use
- >> Reasonable price and good quality
- >> New 30S and 32S in posteriors give more solutions

## Performance Features

Long-term clinical experience gains KAILI a better quality and performance.

### Imported raw material and advanced technology, foundation of great performance

- Made from high-quality PMMA material enhanced with cross-linking agents
- Minimum water absorption and better wear resistance
- Resistant to discoloration and anti-aging ability
- Excellent hardness and stable quality
- Multiple thermal press molding technology

## Physical Property<sup>[1]</sup>

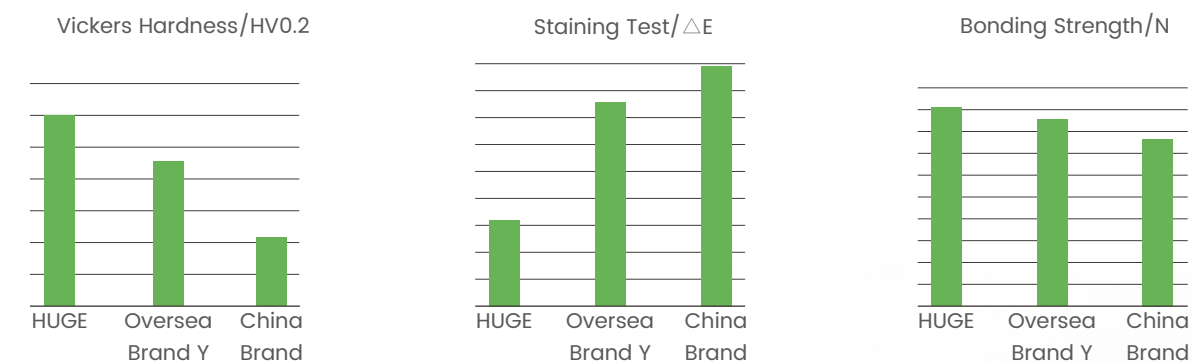

[1] Test Report, HUGE Dental Official Laboratory, 2023



**KAILI Artificial Denture Teeth**

Focus on aesthetics, function and performance.

**Moulds**

- >> 9 upper anterior moulds
- >> 5 lower anterior moulds
- >> 12 posterior moulds

**Shades**

- >> Classical 16 A-D shades
- >> Bleaching shades available at request: A0, A00

**Packaging**

- >> Anterior: 6×1×16/Box (6pcs/card, 16 cards/box)
- >> Posterior: 8×1×12/Box (8pcs/card, 12 cards/box)
- >> Full set: 28×1/Box (1 full set)
- >> Full sets: 28×1×4/Box (4 full sets)



6x1x16/box  
(6 pcs/card, 16 cards/box)



8x1x12/box  
(8 pcs/card, 12 cards/box)



28x1x4/box  
(4 sets/box)

**HUGE Digitalife™ Denture Solution**

HUGE Digitalife™ is our state-of-the-art Digital Denture Design Concept. It features the harmonious integration of base and denture teeth.

We've now made our entire range of tooth libraries available for 3Shape and exocad. With our functional designs and aesthetically pleasing results, we hope both your professional team and your patients will appreciate the quality of dentures made from digitally fabricated bases and prefabricated teeth.

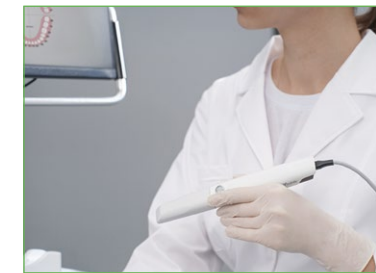

**01 >> Oral Scan**

i-Vinci Intraoral Scanners

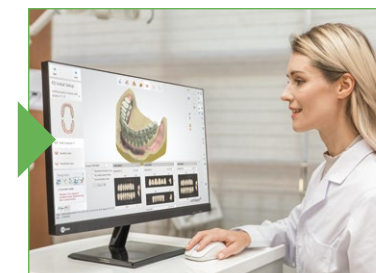

**02 >> CAD Process**

HUGE Tooth Libraries available in 3shape and exocad

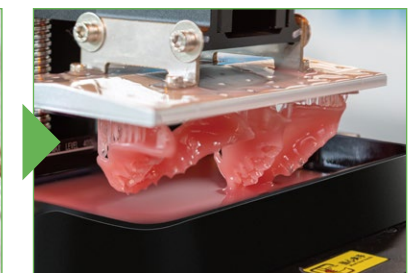

**03 >> Print Base**

3D Denture Base Resin 3D Printer

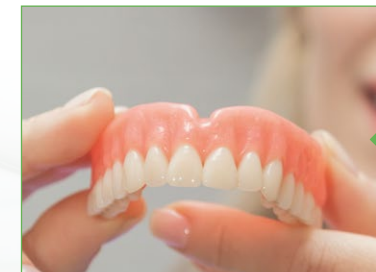

**05 << Great Result**

Enjoy Perfect Smiles



**04 << Teeth Bonding**

HUGE Prefabricated Synthetic Polymer Teeth  
HUGE Digital Bond Kit



**03 << Mill Base**

HUGE Pink PMMA BLOCK Milling Machine





**3shape**   
(available now)



 **SQUARE**



 **TAPERING**



 **TAPERING**



**LOWER ANTERIORS**

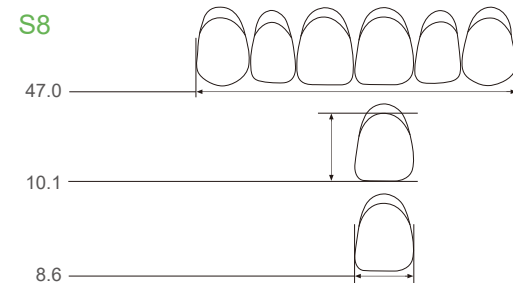

All measurements in millimeters.

**POSTERIOURS 28°**

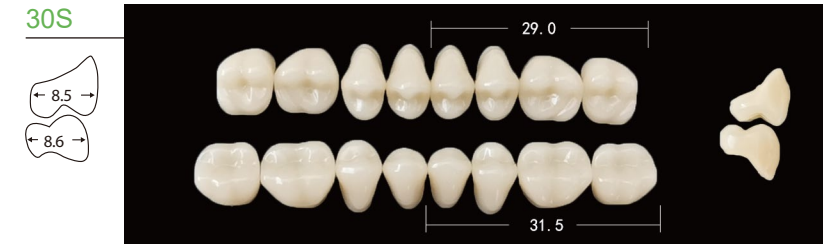





COMBINATED ARTICULATIONS		
Upper	Lower	Posterior
anterior	anterior	28°
T2	L2	30
T4	L4	30
T6	L6	32/30S
T8	L8	34/32S
T10	L10	*36M
S2	L2	30
S4	L4	30
S6	L6	32/30S
S8	L8	34/32S

- >> the dimensions of the teeth have a tolerance of 5% less than from the values shown in the mould chart;
- >> Colour and blending of shades: designed as per the natural tooth structure to make the tooth show the translucent opalescence effect in shade and it's transition for enamel and dentine;
- >> No porosity and other defects: no porosity or defects, such as rough trimming, rough finish or visible impurities on the coronal surfaces;